

Poolesville High School		
0.0	0.0	R - West Willard Rd.
0.3	0.3	L - Fisher Avenue
0.2	0.5	S - TBO Whites Ferry Rd.
1.8	2.3	R - Wasche Rd.
2.7	5.0	R - Martinsburg Rd.
0.9	5.9	R - TRO Martinsburg Rd.
0.4	6.3	BL - Dickerson Rd.
1.2	7.5	BL - TRO Dickerson Rd. @ underpass
3.6	11.1	L - Tuscarora Rd. @ MD 85
4.1	15.2	S - TBO Clay Street
0.6	15.8	R - Ballenger Creek Pike
3.8	19.6	R - Flag Pond Rd.
0.1	19.7	QR - Doubs Rd.
0.4	20.1	L - TRO Doubs Rd. @ RR tracks
1.0	21.1	R - Mountville Rd.
0.5	21.6	R - New Design Rd.
0.1	21.7	QL - Orland Rd.
0.7	22.4	S - TBO Lily Pons

1.9	24.3	L - Park Mills Rd.
3.5	27.8	R - Fingerboard Rd.
1.3	29.1	BR - Thurston Rd.
3.9	33.0	BL - TRO Thurston Rd.
1.2	34.2	R - Old Hundred Rd.
1.2	35.4	R - Comus Rd.
2.5	37.9	Sugarloaf Mountain
----	-----	--- CLIMB SUGARLOAF MOUNTAIN ---
0.0	37.9	S - Mount Ephraim Rd. (upon descent)
1.9	39.8	L - Barnesville Rd.
2.7	42.5	BR - TRO Barnesville Rd.
0.7	43.2	R - Peach Tree Rd.
4.3	47.5	L - Darnestown Rd.
0.2	47.7	R - Cattail Rd.
1.9	49.6	L - TRO Cattail Rd. @ SS
0.3	49.9	R - Fisher Avenue
0.6	50.5	L - West Willard Rd.
0.3	50.8	L - Poolesville High School

L Left turn
 R Right turn
 X Cross
 S Straight
 U Turn Around
 TRO To remain on
 TBO To be on
 BR Bear right
 BL Bear Left
 QL Quick left turn
 QR Quick right turn

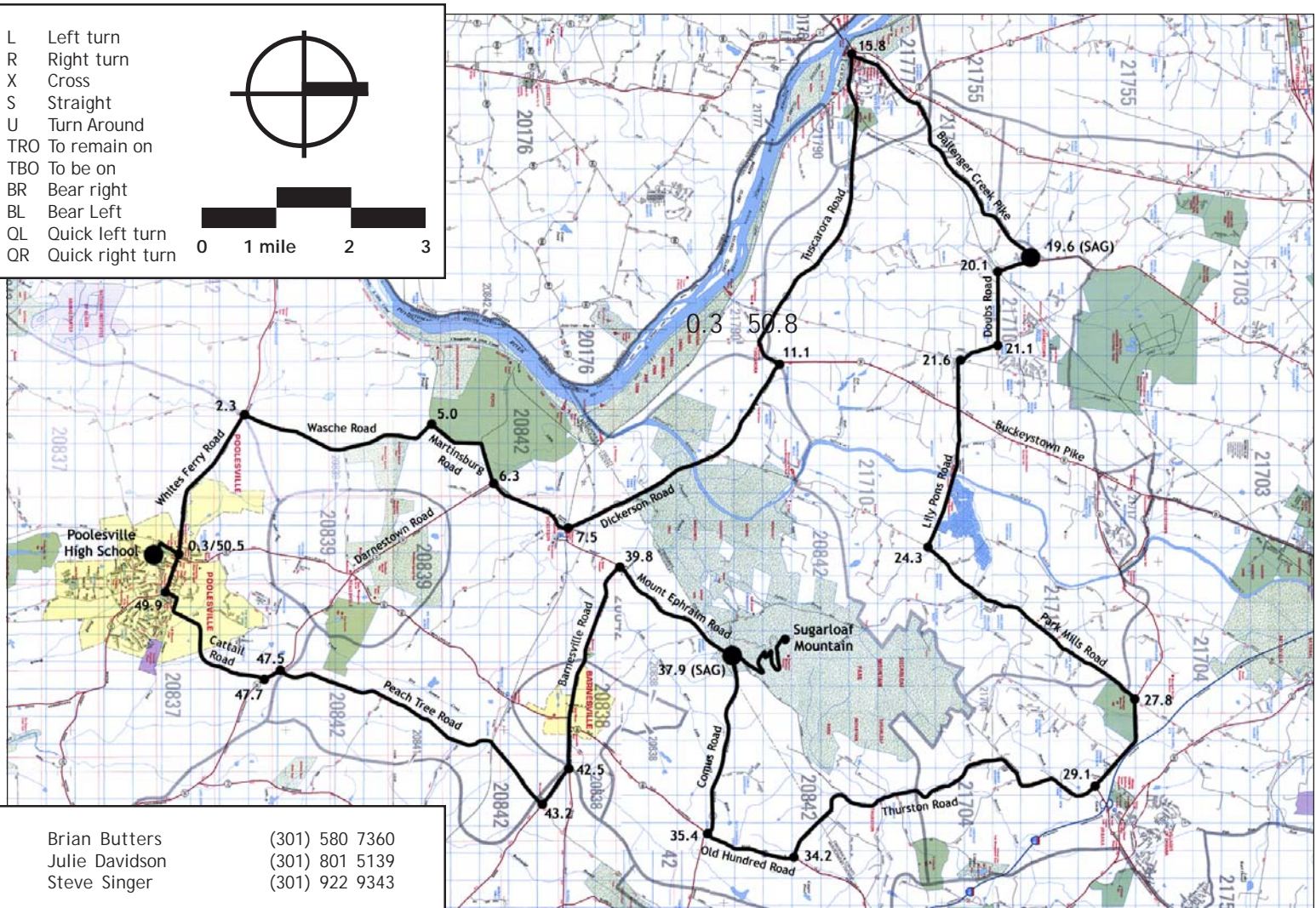

Brian Butters (301) 580 7360
 Julie Davidson (301) 801 5139
 Steve Singer (301) 922 9343